Lễ Đức Mẹ Lên Trời

Thánh Vịnh 44 - Ngày 15/08
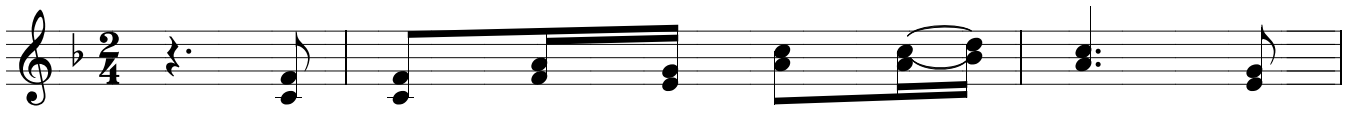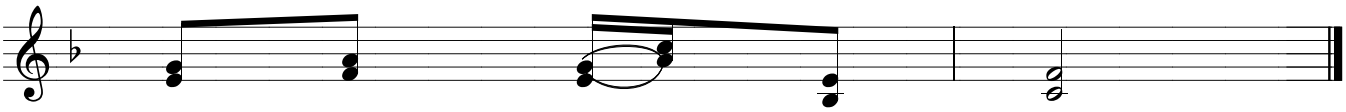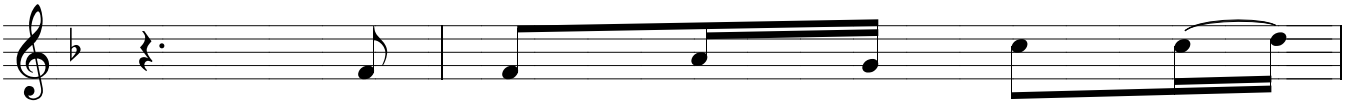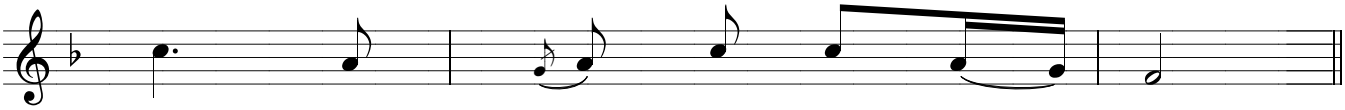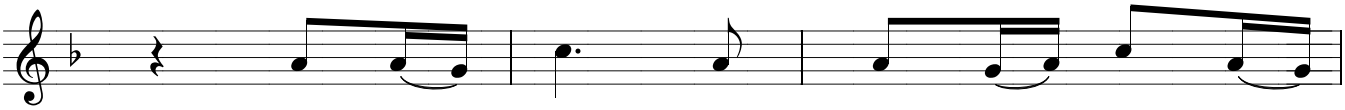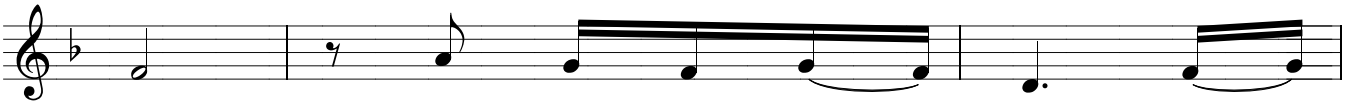
Phạm Trung